

## OPEN SURGERY



*intestinal and pylorus clamps*

*intestinal and tissue grasping forceps*



**Magen; Darm; Rektum**

***Stomach; Intestines; Rectum***

Estómago; Intestinos; Recto

Estomac; Intestins; Rectum

Stomaco; Inestini; Retto

# 168



Art.Nr.	Beschreibung   Description	Size	Spez.
168-018-22	<b>CZERNY</b> 	22,5 cm; 8 7/8"	105 x 23-28 mm
168-046-21	<b>PRATT</b> 	21,5 cm; 8 4/8"	85 x 25 mm
168-108-15	<b>SIMS</b> 	15,5 cm; 6 1/8"	17 x 89 mm
168-110-15	<b>SIMS</b> 	15,5 cm; 6 1/8"	17 x 89 mm

168



Art.Nr.	Beschreibung   Description	Size	Spez.
168-147-00	<b>ALAN PARKS</b>  mit Valven und Flügelmutter   with valves and wing nut con valvas laterales y valva central   avec valves et écrou papillon   con valva laterale; valva centrale	14,0 cm; 5,6"	<b>SET</b>
	<p>168-147-03 25 x 95 mm</p> <p>168-147-75 22 x 75 mm</p>		
168-147-02	<b>Sperrer; allein</b> <b>Retractor; only</b> Separador; central Ecarteur; centrale Divaricatore; centrale	25 x 95 mm	
168-147-03	<b>Mittelvalve; allein</b> <b>Central blade; only</b> Valva; central Valve; centrale Valva; centrale	25 x 95 mm	
168-147-75	<b>Seitenvalven; Paar</b> <b>Lateral blades; pair</b> Valvas laterales; par Valves laterales; paire Valva laterale; paio	22 x 75 mm	
168-147-95	<b>Seitenvalven; Paar</b> <b>Lateral blades; pair</b> Valvas laterales; par Valves laterales; paire Valva laterale; paio	22 x 95 mm	
168-200-00	<b>Kaltlichtaufsatz</b> <b>Cold light carrier</b> Portador de luz fría Support lumière froide Supporto per luce fredda		



Art.Nr.	Beschreibung   <i>Description</i>	Size	Spez.
---------	-----------------------------------	------	-------

**IVES FANSLER**

Ø 22 mm



168-268-01

ohne Kaltlichtträger  
without cold light  
sin luz fría  
sans lumière froide  
senza luce fredda

168-268-02

mit Kaltlichtträger  
with cold light  
con luz fría  
avec lumière froide  
con luce fredda

**KELLY**

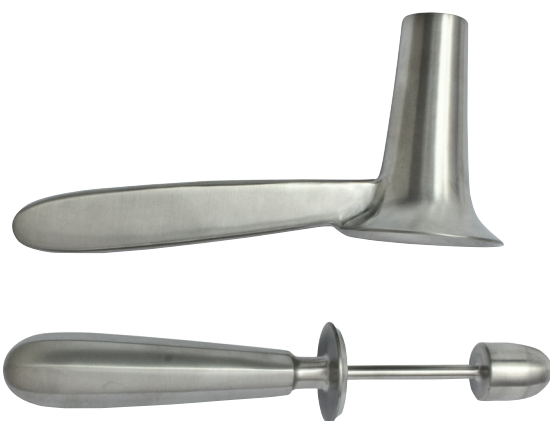

168-285-21

Ø 21 x 50 mm

168-285-27

Ø 27 x 50 mm

**Biopsiezangen**  
**Biopsy Forceps**

Pinzas para biopsia  
Pincas pour biopsie  
Pinza per biopsia



Art.Nr.	Beschreibung   Description	Size	Spez.
	drehbarer Schaft   rotating shaft   vástago giratorio   fût rotatif   camicia rotativa		



**YEOMAN**

168-370-23 23,0 cm; 9"

168-370-33 33,0 cm; 13"

168-370-41 41,0 cm; 16 1/8"

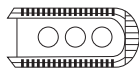

6 x 12 mm

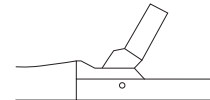

**TURREL**

168-375-23 23,0 cm; 9"

168-375-33 33,0 cm; 13"

168-375-41 41,0 cm; 16 1/8"

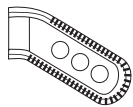

6 x 12 mm

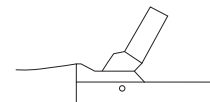

**YEOMAN**

168-380-23 23,0 cm; 9"

168-380-33 33,0 cm; 13"

168-380-41 41,0 cm; 16 1/8"



6 x 12 mm

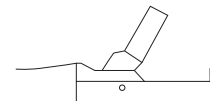

**TURREL**

168-385-23 23,0 cm; 9"

168-385-33 33,0 cm; 13"

168-385-41 41,0 cm; 16 1/8"

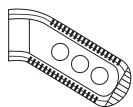

6 x 12 mm

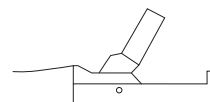

# Hämorrhoidal-Ligatoren Hemorrhoidal Ligator

Ligadores para hémorroides  
Ligateur des hémorroïdes  
Legatore emorroidale



Art.Nr.	Beschreibung   Description	Size	Spez.
168-400-00	<b>RUDD</b>	27,5 cm; 10 7/8"	

**komplett mit Ladekonus | complete with loading cone**  
completo con cono de carga | complet avec cône de charge | completo con cono per caricare



168-405-12	<b>RUDD</b>		
------------	-------------	--	--

**Ladekonus allein | Loading cone only | Cono de cargo | Cône de charge | Cono per caricare**

168-410-00	<b>MC GIVNEY</b>	27,5 cm; 10 7/8"	
------------	------------------	------------------	--

**komplett mit Ligatur-Gummiringen | complete with ligature rubber rings**  
completo con anillos de goma | complet avec anneaux en gomme | completo con anelli di gomma



168-415-00	<b>Ligatur-Gummiringe Rubber rings</b>		
------------	--	--	--

Anillos de goma  
Anneaux en gomme  
Anelli di gomma



**Pack mit 100 Stück | Package of 100 pieces**  
Paquete con 100 piezas | Paquet avec 100 pièces | Confezione di 100 pezzi

**Hämorrhoidal Fasszangen**  
**Hemorrhoidal Ligatur Forceps**

Ligadores para hémorroides  
Ligateur des hémorroïdes  
Legatore emorroidale



Art.Nr.	Beschreibung   Description	Size	Spez.
168-471-19	MC GIVNEY	19,0 cm; 7 4/8"	

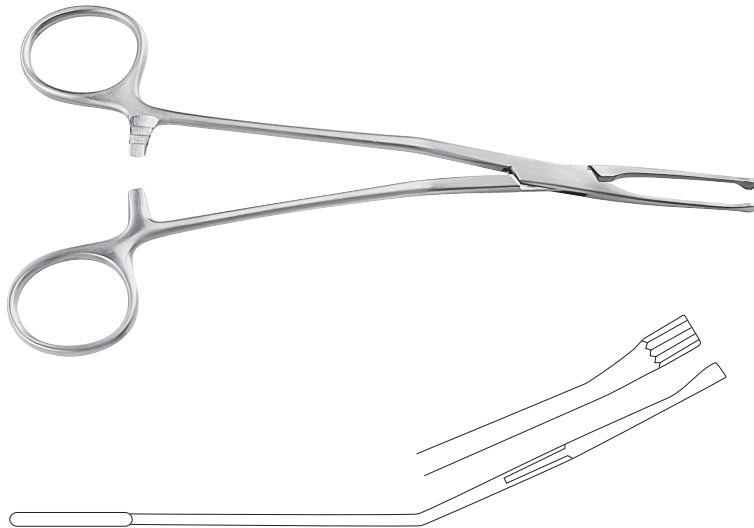

1/1

168-473-19	MC GIVNEY	19,0 cm; 7 4/8"	
------------	-----------	-----------------	--

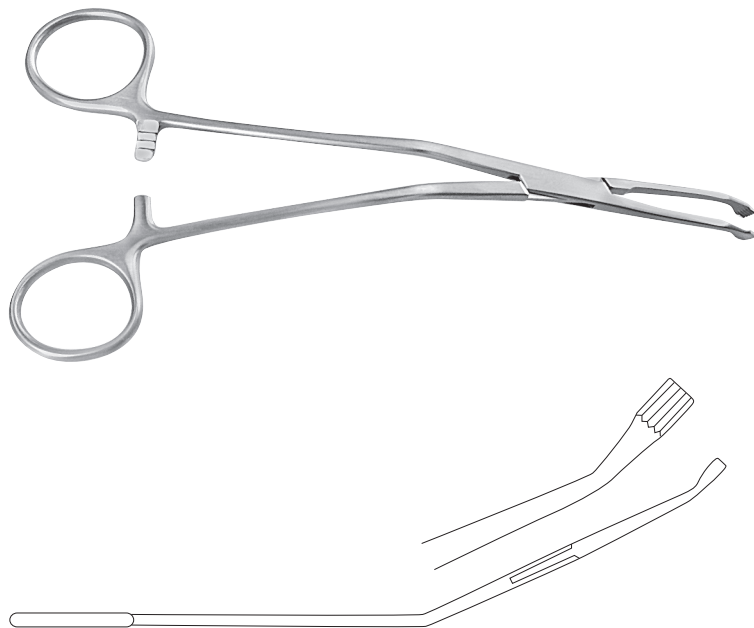

1/1

